HELLO SHALOMIES!

We'll let JOANNE RICHEY start this years scrapbook. Sophomore from California, she was our exellent COSA-rep. for Fall '90

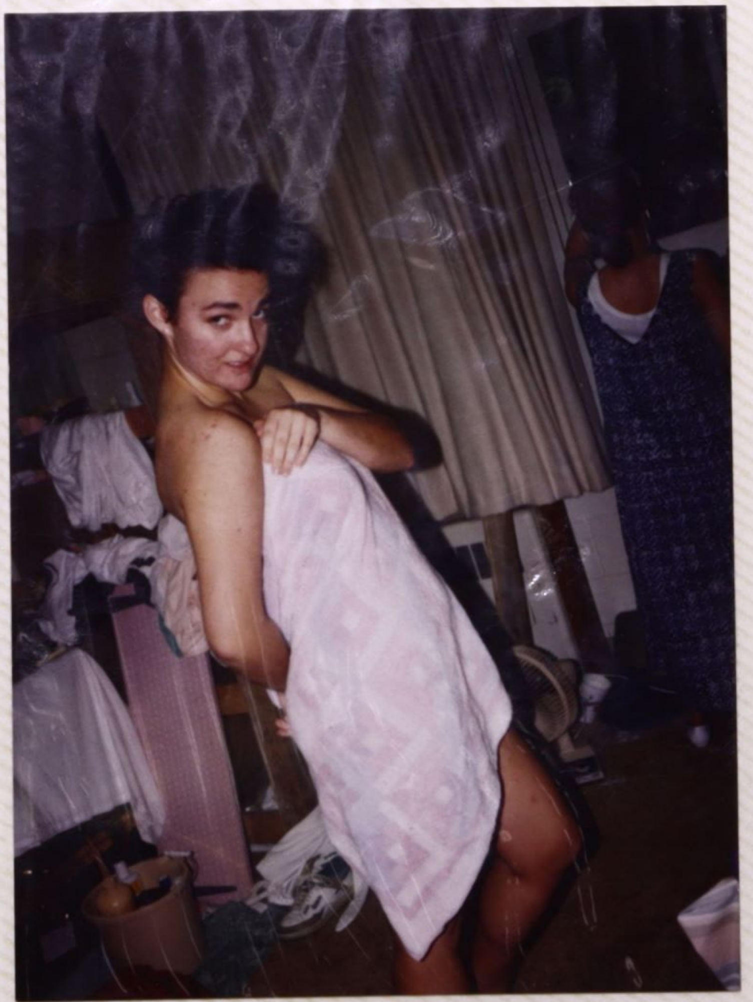

No matter what you think she's doing here, we'll give her the benefit of doubt & believe her as she claims to get ready for our initiation.... (YEAH right!!)

Lizz & Jodie are also getting

ready & glamorous for our initiation cermony (by the way- can we say INITIATION?!) OOPS

Kathy, Renee & Kelley are already ready. Look at their fabulous smiles!

Here are
the
Texan
girls:
JULIA
CHERYL
JENNA

LINDA
SUZANNE
AND
DEB are
in the
Chapel
for... eh...
this cermony,
you know.

SO ARE →

LISA JULIE

BETH

KELLY SHERYL KATHRINE

AND

BECKY
KATHY
LIZZ

The fun part is when we are going to reveal who is your secret sister

Amy tries to explain how she remained a mystery to her sister.

Lizz gets flower & hug from her secret sister (who is she...?)

While
we are
waiting...
Can get tire-
some for
some people.
Are you O.K. ??
LISA B...

LOVE
SPIRIT

Jodie
is
Jenna's
sister

Bente is
about to give
her flower
away

SHALOM
שלום

Well, this is Cammie, our "shy" (?) **HP**, who rather takes pictures than be in one - the right way!

JULIA
&
JENNA

Kathy receives flower & hug from Deb

Here are the new Shelomies

VIOLA looks a bit hungry there!

And here they are again, now posing with the traditional skirt-lift & flower in mouth.

Cheaters

JULIA ACTUALLY TAUGHT BECKY THIS BEFORE THE CEREMONY!!!

* * * * *

Here are the names of the new SHALOMIES:
Jenne, Cheryl, Katherine Becky, Kathy, Lizz, Lori, Kelley, Beth, Gim, Kim, Viola, Kelly, Teresa, Renee, Susan

The 3 next pictures are from our first House Meeting.

Kristin is about to explain the tampons problem we come across in our bathroom.

Joanne is trying to be a nerd, something the Freshmen must NOT try to copy. Big warning!

Bente is here demonstrating how you should not dress at Graceland (everything being garments).

HERE COMES A LITTLE STORY

Oh No! 2 Cheville guys are walking down our hall – in Bud t-shirts too!!!

BUT....
Joanne,
our BRAVE
Shalonnie,
is prepared.
With a glass
of water in
her hand
she's pre-
pered to meet any challenge

And here
they're
coming,
flying down
the hallway.
Cheryl &
Jenne are
anticipating
anything!

The next picture
wouldn't fit here,
so go to the next
page please.

Look at Joanne running to face her challenge!

The result: ☺ a WET Cheville guy. Good job, Jo!

Brian, you're welcome any time on Shalom.

PEOPLE ON THE HALL AND WHAT THEY DO:

One of the most popular study-breaks is to talk on the phone. Julia and Bente wouldn't tell us who they were talking with. "We have the right to have some private life here on the hall," they said. That's what THEY think - we heard their whole conversation. ☺

Les Misérables
TE OF CHICAGO

JULIE in her room on Shalom in Tess Morgan (Lamoni, Iowa)

Julia and Kathy after their friendly waterfight.

This is Bente after another kind of fight. She LOVED the chocolate-cake Deb & Joanne pressed in her face.

PLACE ORDERS HERE

Joanna &
Brett in
one of their
happier
moments
at Pizza Shack.
Brett was
COSA-rep.
for CLOSSON,
our brotherhouse
Fall '91

Jodie
and
Sheryl,
loyal band-
players in
rainy weather
at a foot-
ballgame
Did we
really lose?!

HEY GIRLS,
LOOK AT CAMMIE IN
KIM'S NÉGLIGÉ!!

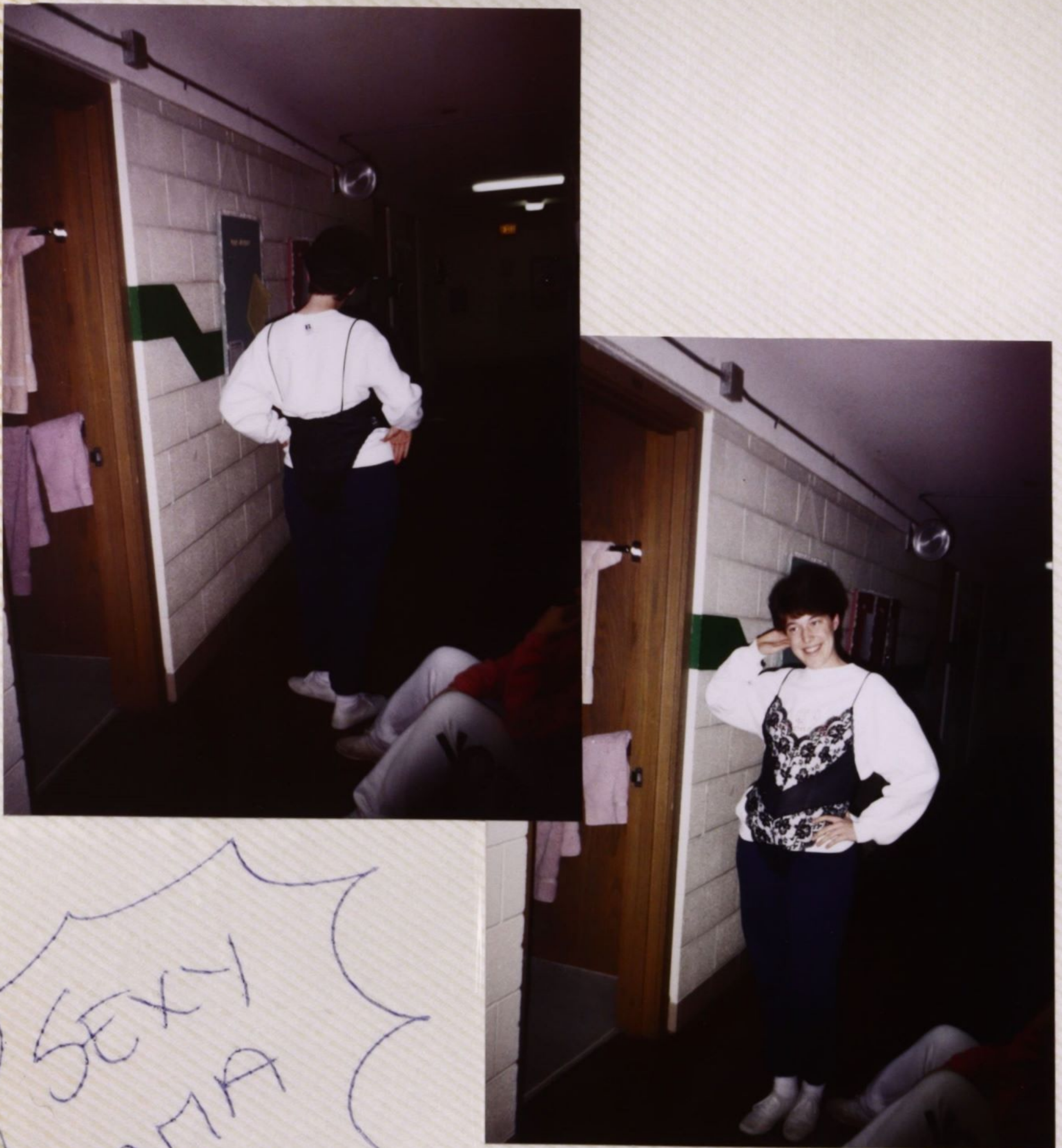

SEXY
MAMA

HOMECOMING 1990
12-14TH OCTOBER

GRACELAND COLLEGE-IT'S TIME TO REMEMBER
HOMECOMING 1990
1877
Dedication of the
Shalom

GRACELAND COLLEGE-IT'S
Dedica
Shalom

LISA and LINDA working on our banner

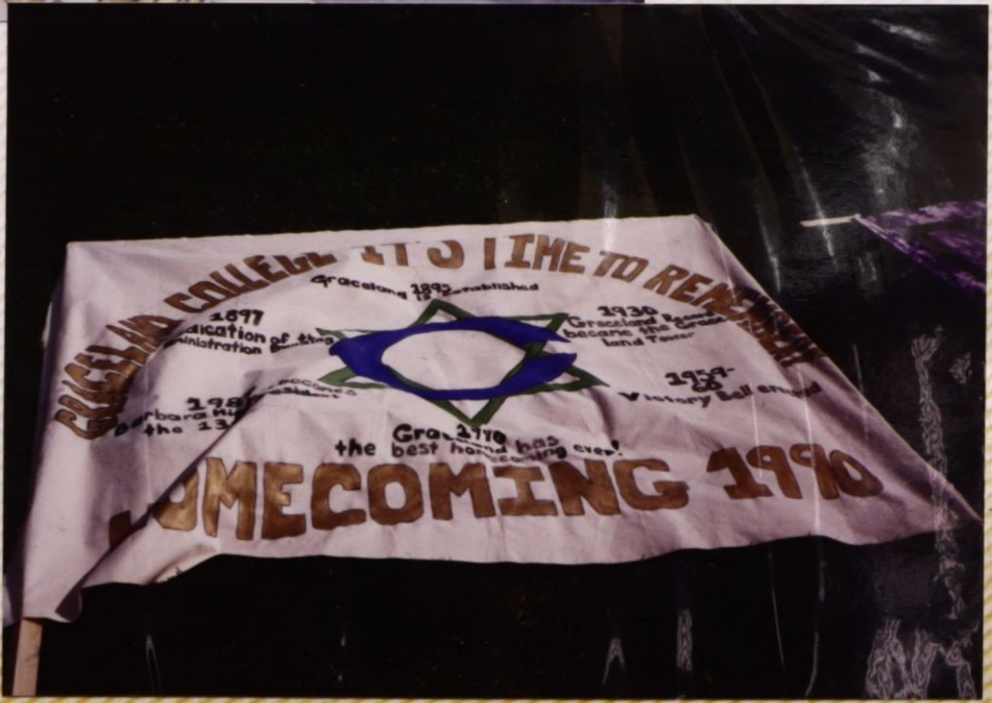

GRACELAND COLLEGE IT'S TIME TO REMEMBER
1877
Dedication of the
Administration
1930
Graceland 1990 has the best homecoming ever!
HOMECOMING 1990
Victory Bell

Our IT IS TIME TO REMEMBER banner is finished. Looks good!

KATHERINE
PARTICIPATES
IN
HOMECOMING
GAMES
AND

Here's
Michelle
helping
out!

GO
SHALOM

CAMMIE FOSTER IN HOMECOMING COURT
WITH ROGER HUBBARD. ISN'T SHE LOVELY?

And the
winners
are
Deb Anderson
&
Aaron Strand.

EAGLEVILLE - FUN......

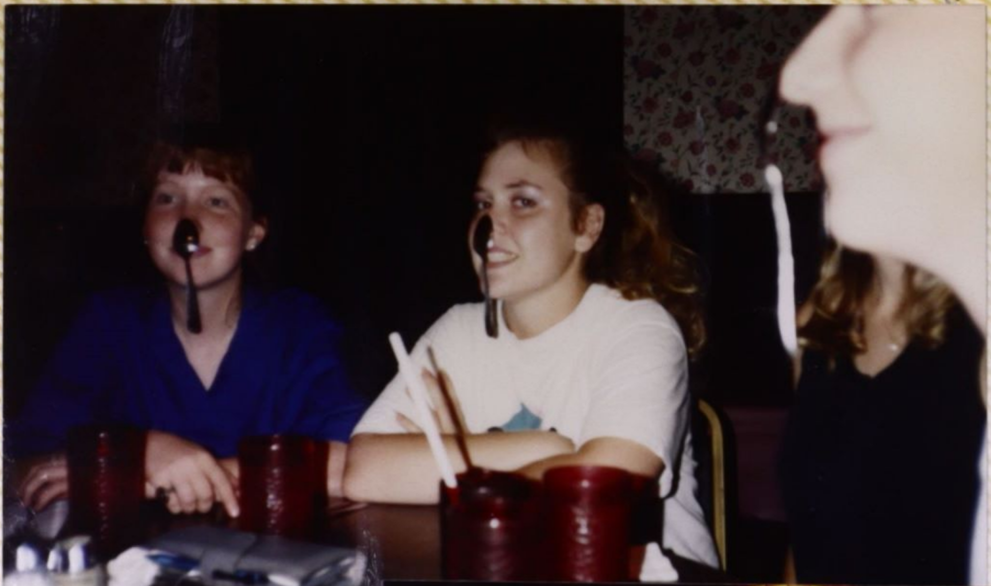

Shalomies
are
incredible
or
what!?

Susan hasn't
got the
chang of it
yet.

Lisa's
Spoon
is
FALLING

Shalom's Fall Function
Theme: HALLOWEEN

Shalomies & dates are eagerly carving their pumpkins. CREATIVITY!

The Dating Game has started (or how much do you know about your date).

VERY LITTLE, HUH...?!

WHAT DID YOU SAY ???
(I'm not going to answer that one!).

Rich Spiegel & Brian Masters
have found each other.
CUTE.

Kim
and
Kristen
are
having
fun
during the
game.

Jason & Joanne showing
their Halloween-spirit.

WE LOVE DECEMBER
because
then we have:

First of all, let's look at our decorations

YORKSHIRE
EXPRESS

The MSC
main room
had turned
into the most
Christmasy
room I have
ever seen.
We did great,
ladies!

NEWS FROM TOWERS IN '90 AND '91

The Graceland *Tower*

Visitation Hours And Advisors: Hot Issues At GSG In-put Session

Nanette Chapman
Staff Writer

Thursday evening at 8:00, in Tess Morgan lounge the Graceland Student Government (GSG) held a student input session in an attempt to encourage involvement in campus government and glean new ideas from the student population. Howard Jarvis, GSG President; Noel Sherer, Head of House Presidents; Stacey Mengel, COSA President; Jill Williams, SAC President; Todd Elkins, Speaker of the Senate; David Sims, Intramural Director and Kandace Vaugn, taking notes, were all present at the meeting.

In an informal and chatty atmosphere, students offered responses to various questions posed by student government leaders. Opinions on the quality of COSA events, visitation hours, parking lot violations and the effectiveness of the new CAT center were among the input requested by student leaders.

Topics arose from the student participants as well. One of the most in-depth discussions revolved around the criticism of student advisors and the registration system which requires faculty signatures. Many of the students felt that the responsibility of scheduling ought to lie predominantly with the individual student, the main argument being that it was too time consuming to round up all the necessary faculty and advisor signatures. Others had doubts that all students were so responsible or would even be willing to go to the trouble of researching their own credit requirements and scheduling details. Still others were frustrated with the inefficiency and sometimes apathetic attitudes with which they were greeted when seeking advisor assistance.

Other topics included comments on the length and volume of the newly installed chimes in Cheville Chapel. Some loved them; some obviously did not.

A return to the tickets for the Wednesday night movie was requested and will be considered in order to save students from long waits in the coming winter months. "We're always open to tickets," Stacey Mengel commented, "it's really the students' decision." Letting people in earlier at the Coliseum in order to save time standing in concession lines was also discussed along with the unusually large and untidy messes left by Gracelanders after the movies.

Todd Elkins raised the issue of evaluating the current extensions of visitation hours. These must be approved before December if they are to be permanently adopted. It seemed few students were actually aware, or remembered that these had not yet been officially set.

As the discussion lengthened, a myriad of ideas and problems were addressed. Among problems discussed were intramural refereeing, "unsportsperson" like conduct on the field, reevaluation of illegal parking ticket fines, and inconvenient telephone billing procedures.

The Environmental Commission has been meeting since the year began but in a few weeks the group will invite the entire campus to participate and become involved in meetings and activities. Fifteen locations have been found for recycling various waste materials and these, along with other pertinent bits of information, will be posted soon.

Banners to absorb sound will be hung in the Commons next semester and were approved by Senate this month. Although the Senate looked into the matter it seems that music in the Commons during meals is unrealistic due to the already obnoxious noise pollution and the monumental task of choosing music which might satisfy all tastes.

The input session proved to be informative and productive, although student leaders were disappointed at the small turnout. The meeting was poorly attended with only an average of 17 persons present at one time and the noticeable absence of any men other than Howard Jarvis, David Sims, Noel Sherer and Todd Elkins was discouraging. However, for the next input session greater effort will be made to encourage participation and PR will be emphasized.

Red-Hot-Cole

Things I Hate

Marcy Cole

Although each new day we exist should be greeted positively, always looking for happy things, there are times when everything just happens to be going wrong. It's days like these when you just feel the need to get some things off your chest. I have many days like these, more than the average student, that's why I got to write this editorial.

Things I Hate:

*When you are awakened at 4:00 a.m. to the sound of your phone ringing. In a half-dazed state you jump out of bed, pick up the phone, and wearily say "Hello??" only to be greeted by loud, obnoxious breathing on the other end, followed by—CLICK! (For all of you phone pranksters out there—this is definitely NOT a turn on).

*When, half-asleep, you jump into the shower, ready to be refreshed for the day, only to find a half inch of mold and mildew growing on your shower curtain. (If you don't believe me—come to Unit B and check it out for yourself).

*When, after spending the past 48 hours of your life in the computer lab, your 5,000-page analysis of "Peace in the Modern Age" is magically "erased" from your disc.

*When you are walking on the sidewalk in front of the Administration Building, trying to appear cool in front of your numerous friends, and you trip on one of the many cracks in the sidewalk, fall flat on your face and create a wave of hysterical laughter that permeates the campus.

*When the person sitting directly behind you in class sneezes and gives your entire back a shower.

*When attempting to impress a friend of the other gender you offer to open a door to the Commons and — SURPRIZE—your face is instantly smashed against the glass because (you guessed it) for no apparent reason the door is locked.

AND NOW A WORD FROM JARED

Being Assistant Editor (glorified donut boy), I think I deserve to put in my two-bits. Yes, amazing as it may seem, even into my life a little hail has fallen.

Here's what ticks me:

*People playing tonsil hockey in Tess lounge at 1:30 in the morning (unless I'm personally involved).

*The words "Let's just be friends" spoken, written, or gestured.

*Being told I'd look good....as a woman.

*When women avoid me like the plague, thinking that I'm dating someone—WHEN I'M NOT!!!

*When you ask some chick out for Thursday night (I asked on Tuesday) and by the time Thursday rolls around, you can't for the life of you remember who it was. So, in desperation, you start calling all the women you know, and the conversations go like this:

ME: "Hi, (her name). Did we have a date for tonight?"

HER: NO!!!!! (Click)

Repeat over and over.

What's the moral to our stories?? (You may ask)

As my father once told me solemnly: "Never date a woman with a dagger tattooed on her thigh. Never play cards with someone whose last name is a city. And never get less than 12 hours of sleep."

I know it doesn't apply, but it sounds good.

Booth with a View $†✌

Optimistic Grandeur

by **Gevin Booth**

We live in a viscous, scary world filled with hatred, violence, close-mindedness, sexism, misunderstanding, racism, and mucho fighting. The nihilistic nature of existence is overwhelming. This acknowledgement of everlasting pain and suffering is plastered in periodicals, flashed across the television, and discussed in classrooms. We can't escape the reality of pain.

However, this knowledge of the negative forces in the world need not destroy our personal mentalities. It all depends on our attitudes and perceptions.

There are a few things in life that should make you, even for a split second, forget about the hatred and center on the blissful feeling of utter happiness.

I had originally planned to pen a book entitled, "1,001 Things That Should Make You Happy," but at the end of this past Summer I ran across the book, "5,000 Things To Make You Happy," and my dream was shattered. Yet, I have this space to share with you some of the things that should make us realize the good things in life (whether they occur by fate or mere coincidence):

* When the price of a large drink is $.78, and you have exactly 78 cents in your front pocket.

* When, in a big city, the stop light turns green just as you reach the intersection.

* When you pull an old, worn jacket out of storage and find a crisp $10 bill in the front pocket.

* When you go to a class unprepared, and the teacher calls on everyone but you for answers.

* When you prepare thoroughly for a class, and the teacher calls on you — allowing you to show off your vast knowledge to the surrounding "awes" of fellow students.

* When you stump the teacher with a question that he/she simply can't answer.

* When your parents send you cash out of the blue — just because they are the kindest, most loving parents in the whole wide world (hint, hint).

* When there's no line at the Commons, and it's your favorite meal!

* When a policeman catches you going 80 m.p.h. in a 35 m.p.h. zone, and he just gives you a "warning."

* When a radio station plays your favorite song in the world (like we can get any).

* When you receive mail three separate times during the day (even if it's junk from Mastercard or a catalog from "Wally's Western Shirt Shop").

* When Willard Scott says, "It's going to rain today folks," and it turns out to be a spectacular, Sunny day.

* When you run out of gas in front of a gas station.

* When you have clean clothes.

* When you buy a pack of Lifesavers, and the top "saver" is your favorite flavor.

The list is endless. Everyone has those special, cooky things that place a sudden grin on their otherwise weary face. Use them to your advantage. Utilize these separate and unique experiences.

With the ongoing stress of being a college student in a small town you need to take full advantage of every opportunity at happiness. A hearty laugh can do wonders for your psyche.

From [illegible]

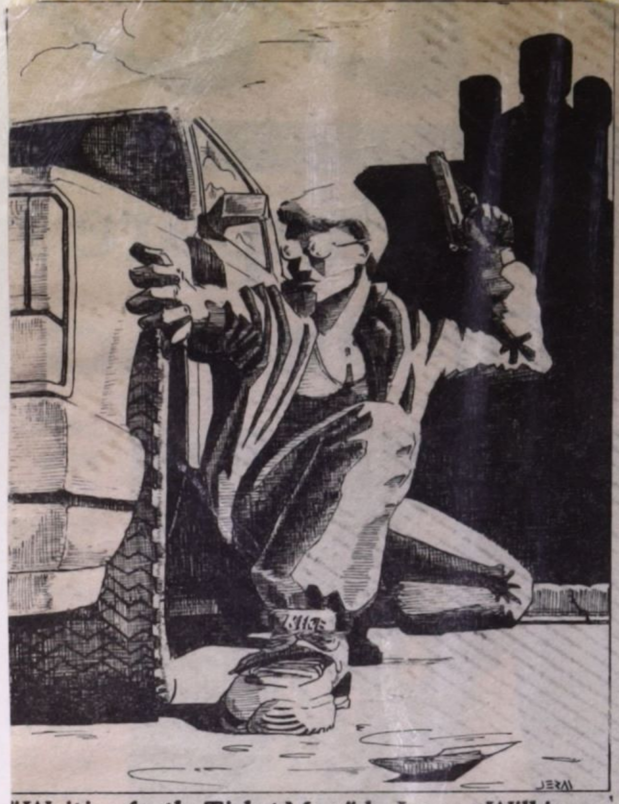

"Waiting for the Ticket Man" by Jeremy Wilkinson

Tower

Co-Editor-in-Chief	Marcy Cole
Co-Editor-in-Chief	Gevin Booth
Assistant Editor	Jared Suddaby
Advisor	John Keyser
Layout Editor	Nate Long
Business Manager	Kelly Phipps
Advertising Manager	Kurtis Shelton
Photo Editor	Becky Glaze
Sports Editor	Jim Hewitt
Sports Writer	Peter Wilkinson
Features Writer	B. James White
Features Writer	Kristin Foster
Staff Writer	Nanette Chapman
Contributing Writer	Scott Elkins

Students enjoy the "Celebration of Spring" held last Saturday. The event, sponsored by the Student Environmental Committee, featured tie-dyeing and li[illegible]usic.

VOTE
REPUBLICAN
NOVEMBER 6

Sports Shorts

MEN'S SOCCER

The Men's Soccer team captured a 4-1 victory in their Homecoming match against Grinnell. Jeremy Wilkinson had two goals, while Rob Fulton and Stoney Hall each contributed one.

photo by John [illegible]yser

Division II Collegiate Club Nationals Champions. L to R: (Back): Toby Rens, James Kome, Jon Jennings, Jason Wright, David York, Brian Shaefer, and "Sparky" Hibbard. (Front): MVP Todd Raasch and Coach Jody Brown.

Tracksters Finish High at Grinnell

Patrick Weaver

Sports Information Director

Saturday, April 20, Graceland's men's and women's track teams travelled to Grinnell, Iowa, to compete in the prestigious Grinnell-Delong Track Classic. Twenty-five schools from six states combined to make up the competition. Both the men's and the women's teams fared very well against the other talented teams.

Watches, pull-over jackets, and duffel bags were awarded to the top three finishers in each event. Members of the men's team who earned prizes were: Loren Atkins, who won the javelin with a throw of 184 ft.; Victor Davis, who finished second in the 1500m with the time of 3:59.4; and the 4 x 200m relay team that consisted of Chad Morton, Brian Quint, Eric Varner, and Dave Linkletter, who finished third with a time of 1:32.4.

Members of the women's team who received awards were: Wendi Simmons, who won the long-jump with a new meet record of 18ft. 11.75in. and finished second in the 100m low hurdles with a time of 14.5 seconds; Amy Feekin threw the shot-put 39ft. 8in. to wrap up second place; team members Chris Wiley, Ronna Duesterhaus, Mary Wellinghoff, and Simmons made up the 4 x 200m relay which finished second (1:47.3) and a 4 x 400m relay which was highlighted by Simmons' incredible comeback from third place to a decisive 15-meter lead to claim first place honors in a time of 4:02.9. Simmons' unofficial split for the relay was an impressive 55.2 seconds. Also doing well for Graceland, but not finishing in the top three, was the women's distance medley team which was made up of Debbi Knotts (800m leg), Aimee Rounds (400m leg), Lyn Peterson (1200m leg), and Jenn Eimers (1600m leg). This team established a new Graceland record with a time of 14:135.

In keeping with the Grinnell-Delong Track Classic policy, no team scores were recorded.

From Stewart

Graceland College presents the 1990 Homecoming Musical:

WORKING

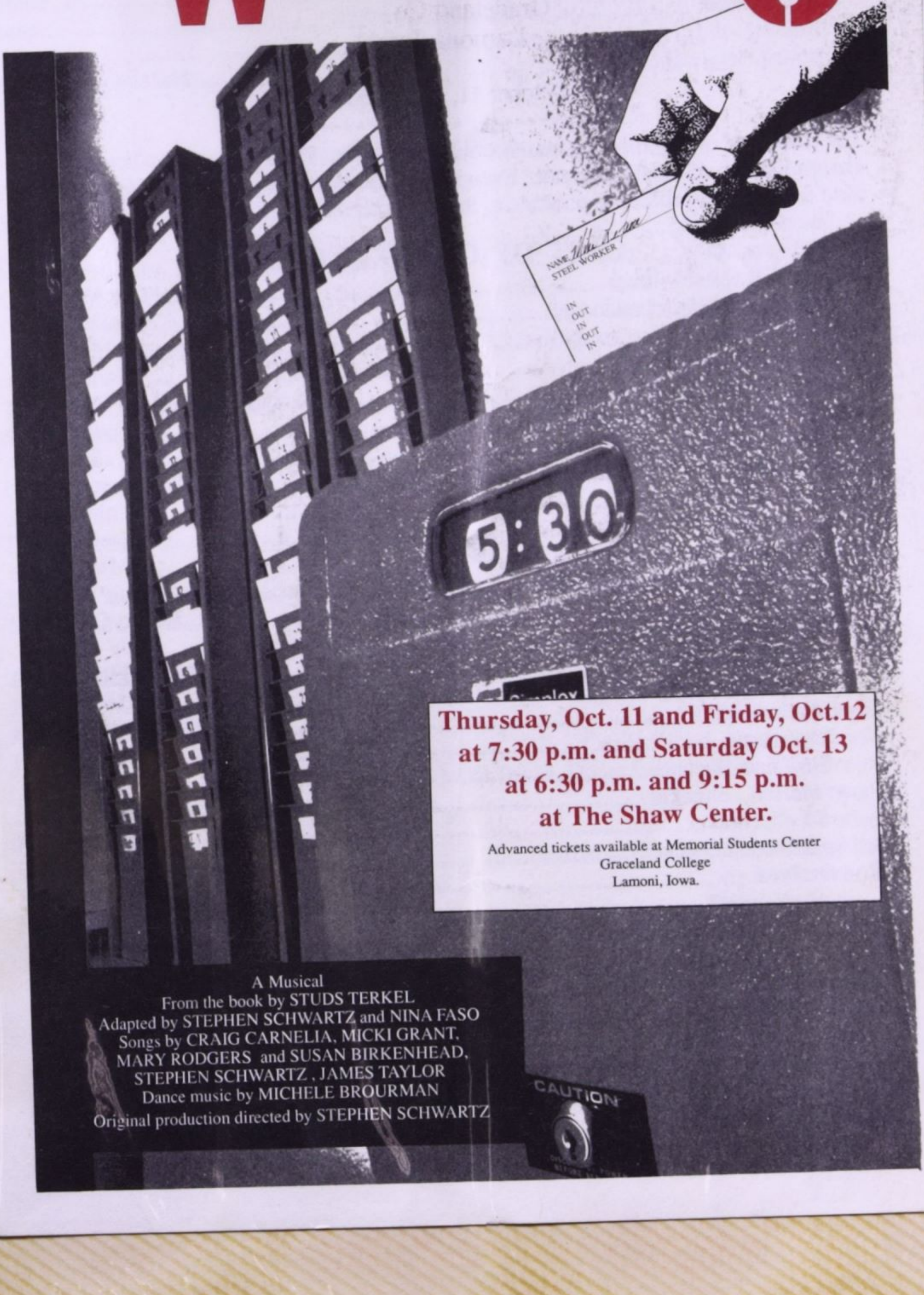

**Thursday, Oct. 11 and Friday, Oct.12
at 7:30 p.m. and Saturday Oct. 13
at 6:30 p.m. and 9:15 p.m.
at The Shaw Center.**

Advanced tickets available at Memorial Students Center
Graceland College
Lamoni, Iowa.

A Musical
From the book by STUDS TERKEL
Adapted by STEPHEN SCHWARTZ and NINA FASO
Songs by CRAIG CARNELIA, MICKI GRANT,
MARY RODGERS and SUSAN BIRKENHEAD,
STEPHEN SCHWARTZ , JAMES TAYLOR
Dance music by MICHELE BROURMAN
Original production directed by STEPHEN SCHWARTZ

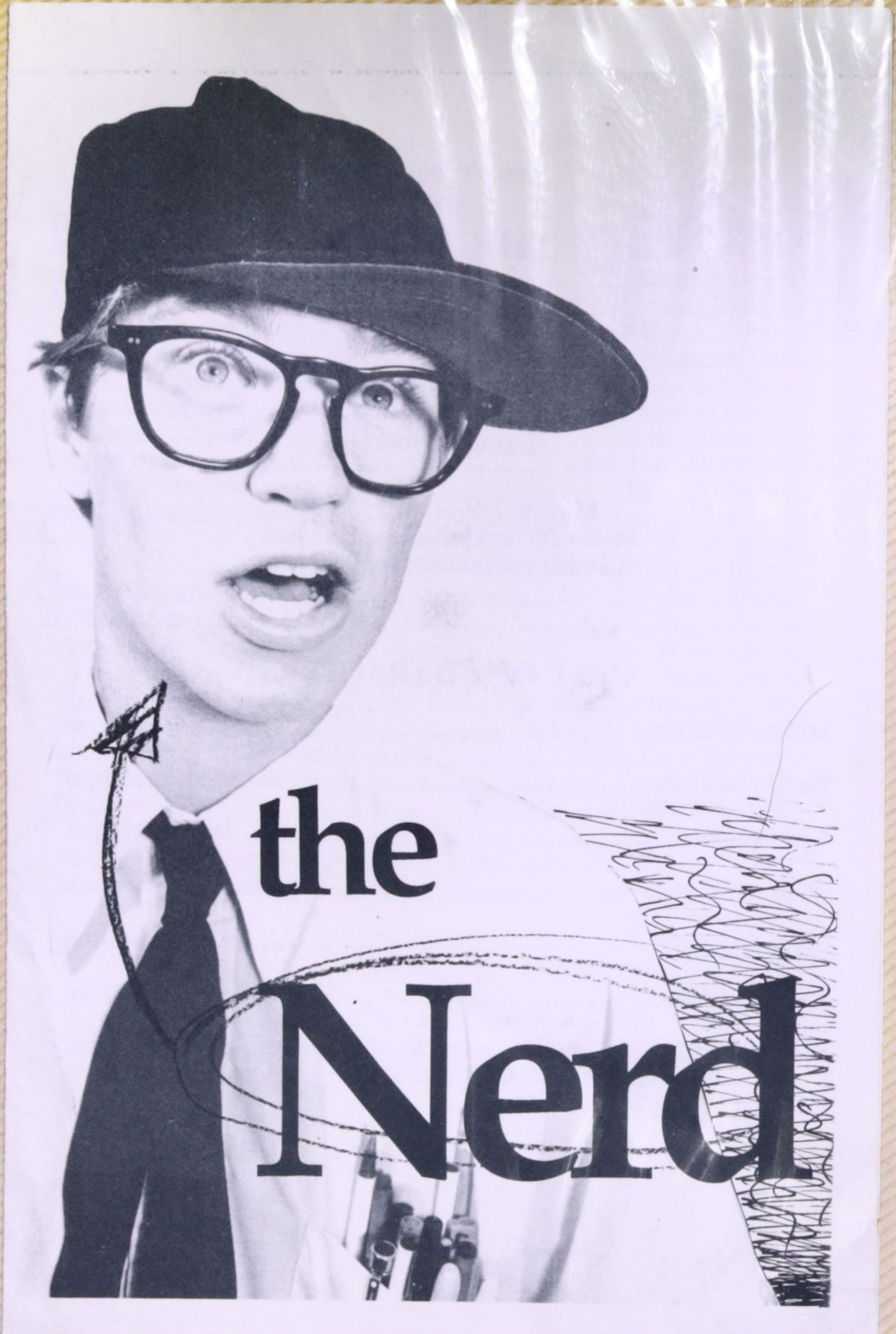

the Nerd

WAS PERFORMED MARCH 7-9
AND
11-12

Hope you enjoyed
the special
treatment which
you deserve.
love,
ORION.

Shalom,
May your
strong spirit
of sisterhood
pull you together
for your best year yet!
You can do it!
Love Ya
Diana

Thank you

Thanks a Bunch
Guys!

We love You!

CHRISTMAS CARDS

From
Sarah

From
Sarah

From Paloma

Leilani

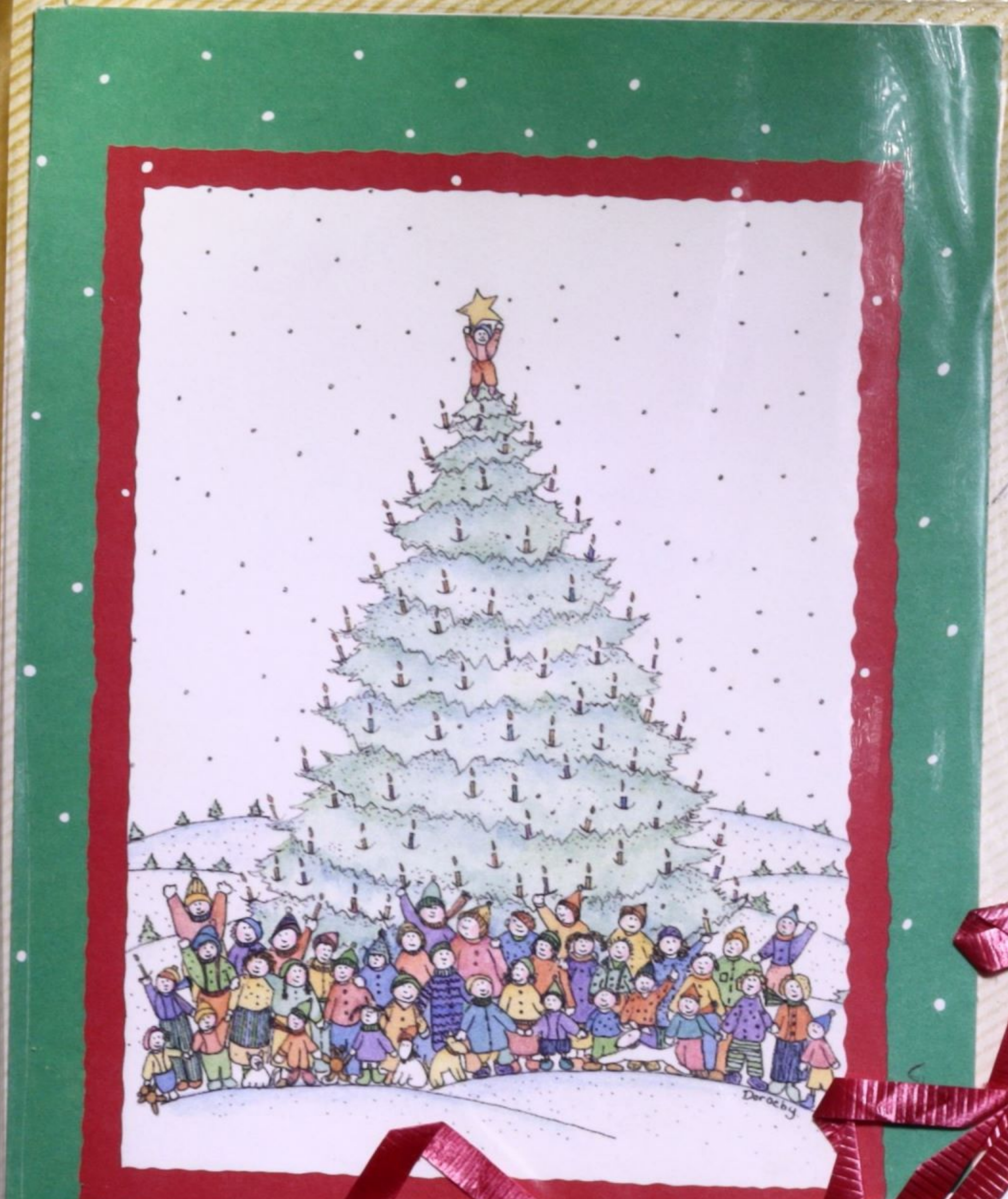

From
The Knights
of
Aaron

And
Amici
of course!

From Stewart Manor

HOLIDAY GREETINGS

From Skip & Shelly

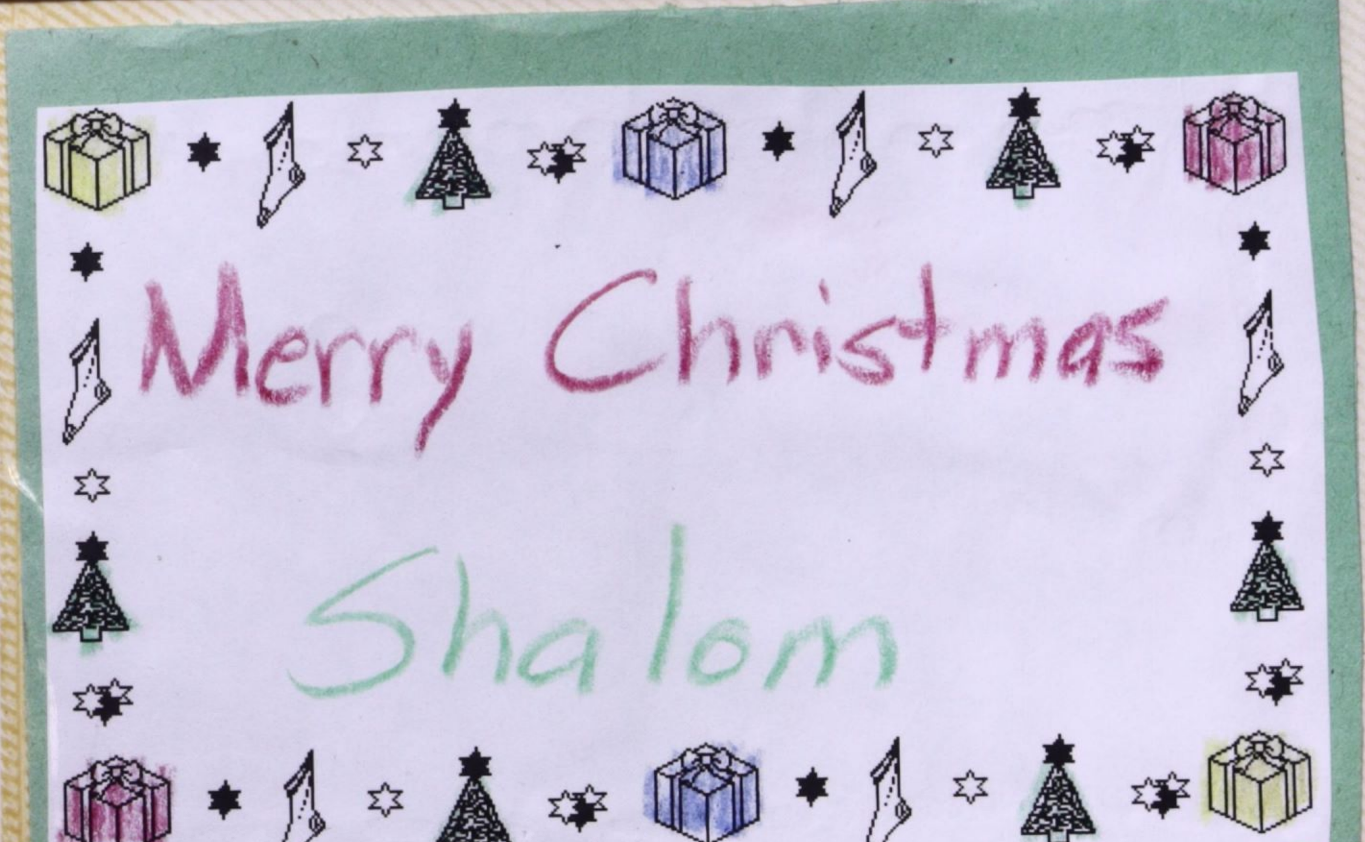
Merry Christmas
Shalom

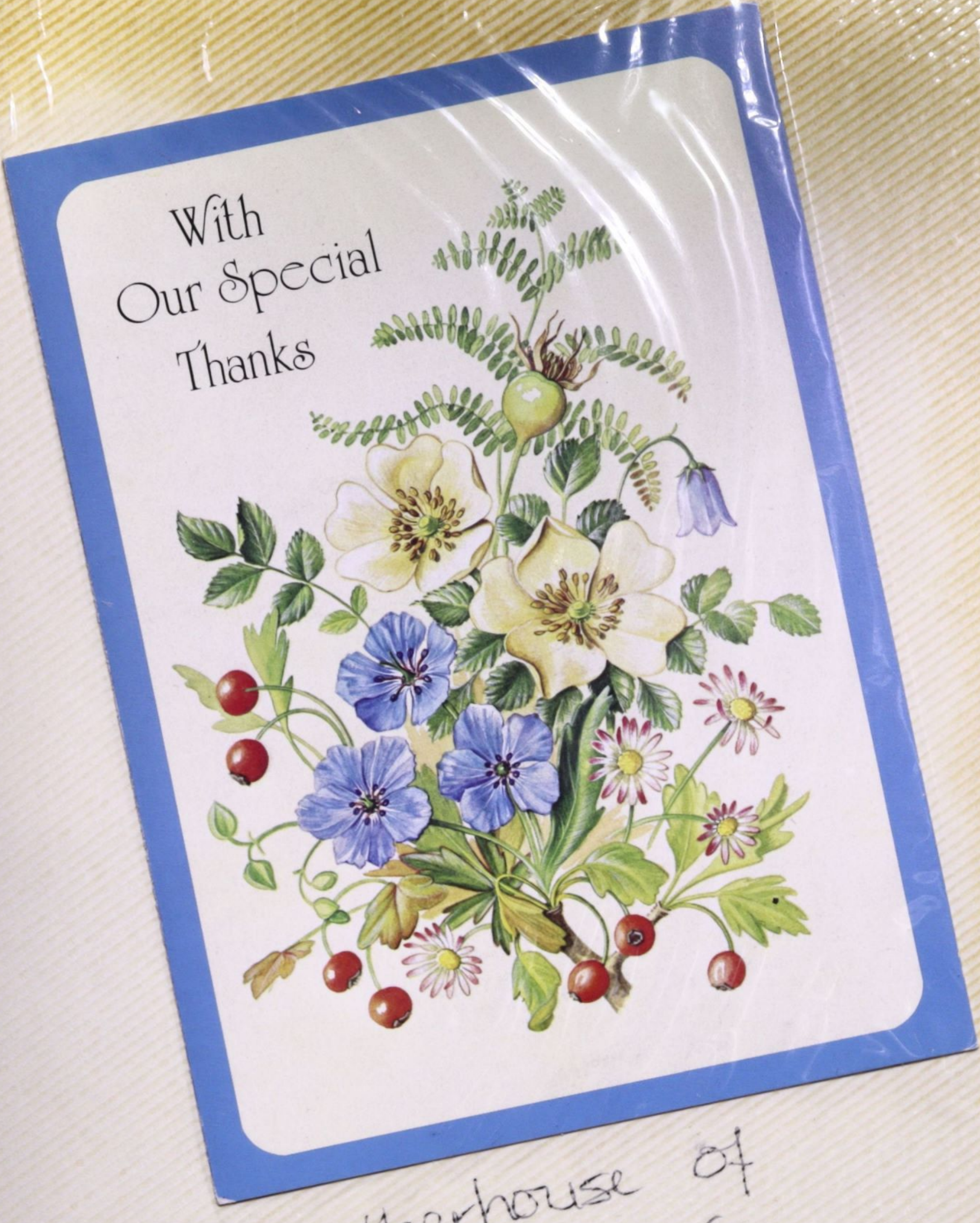

With
Our Special
Thanks

Our brotherhouse of
Fall '90 sent us
this wonderful card:
CLOSSON